360 targeted energy meter

360 targeted energy meter

* Facial rejuvenation: Enhance firmness+wrinkle removal and anti-aging.
* Body shaping: personalized body fat dissolution+skin tightening.
* Targeted 3D technology

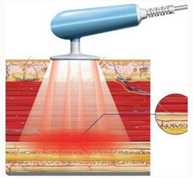

Operating hair shooting mode

Resistance mode: Resistance electrodes focus energy on high tissues, such as muscle start and end points, tendons, ligaments, and bone surfaces Capacitive mode: Capacitive electrodes focus energy on high water content tissues, selectively targeting muscle level tissues

Targeted radiofrequency: collagen regeneration technology

Volumetric heating: Increases the overall temperature of the operating area to 41 ° C+, which can stimulate more collagen mother cells.

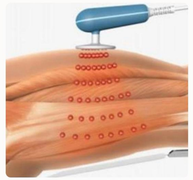

360 targeted radiofrequency

* Targeted radiofrequency three-dimensional technology
* Dissolve fat+tighten skin
* Physical therapy for various parts of the body
* 360 ° all-round operation

Apoptosis of adipocytes

Targeted radiofrequency can promote lipid metabolism. The permeability of adipocyte walls makes radiofrequency heating more effective in promoting fat breakdown. Adipose cells are mainly broken down into cell debris and triglycerides.

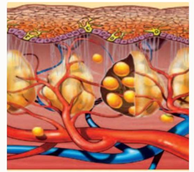

The main technical parameters

360 targeted energy meter
Input voltage: 220V/110V
Output power: 340W
Mode: 2 types
Suitable for: face, body
Size: 56X 53 × 95cm

Take care of your skin

Lose weight and dissolve fat

Operational Processes